

Patient report

Bio-Rad DATE: 06/12/2019
D-10 TIME: 02:45 PM
S/N: #DJ4I016123 Software version: 4.20-2
Sample ID: 10608914
Injection date 06/12/2019 02:18 PM
Injection #: 19 Method: HbA1c
Rack #: --- Rack position: 5

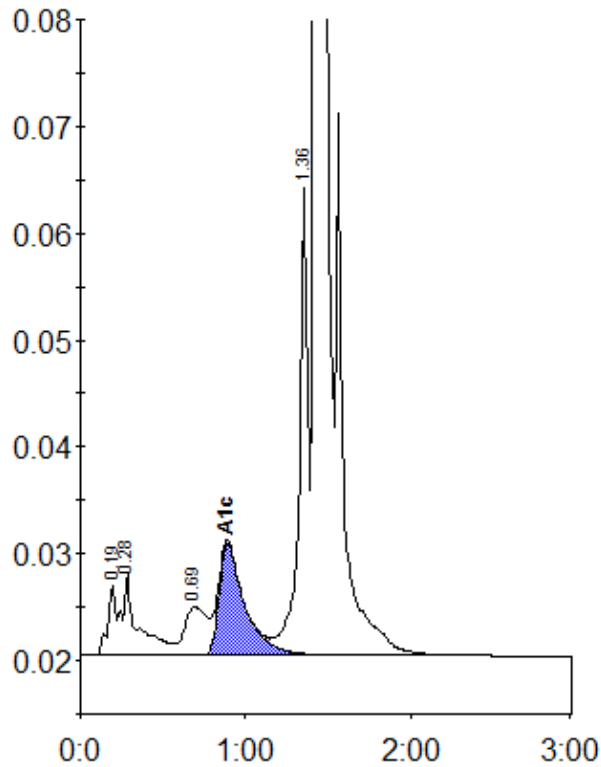

Peak table - ID: 10608914

Peak	R.time	Height	Area	Area %
A1a	0.19	6601	22884	0.9
A1b	0.28	7635	51645	2.0
LA1c/CHb-1	0.69	4505	42495	1.6
A1c	0.89	10436	112863	5.9
P3	1.36	43837	164502	6.2
A0	1.43	720751	2238140	85.0
Total Area:	2632528			

Concentration:	%
A1c	5.9